

LOCATED IN THE NW 1/4 OF SECTION 27,
TOWN 1 NORTH, RANGE 16 EAST,
WALWORTH COUNTY, WISCONSIN

GRID NORTH
WISCONSIN STATE PLANE COORDINATE SYSTEM - SOUTH ZONE

WEST LINE OF THE NW 1/4 OF SECTION 27-1-16
BEARS N 01°42'46" W
NAD 1927

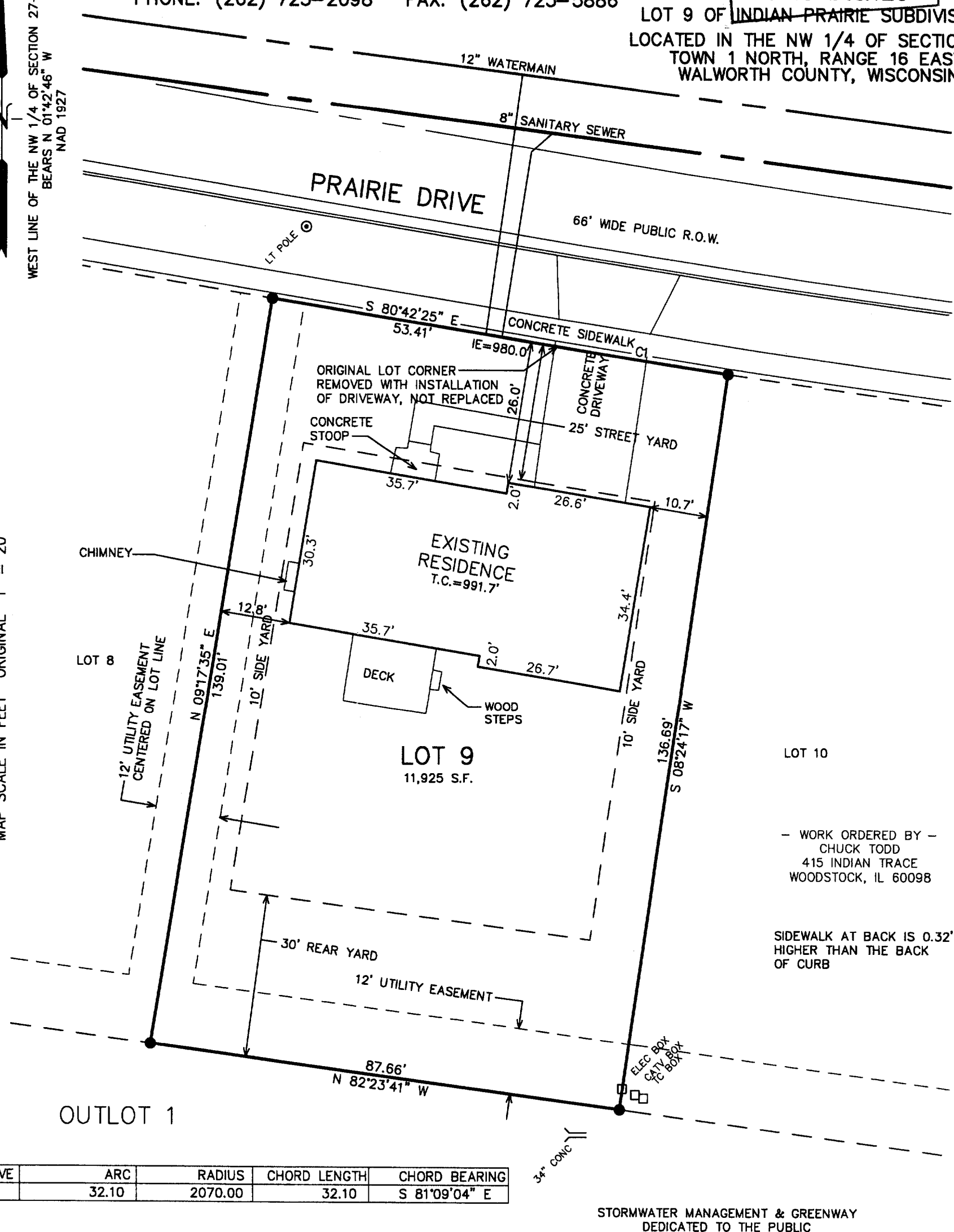
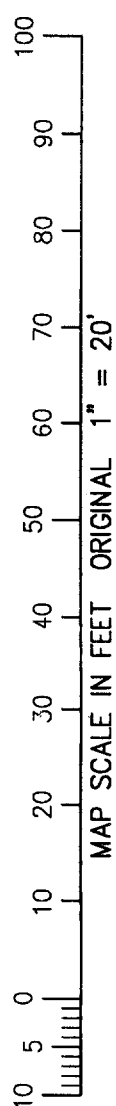

CURVE	ARC	RADIUS	CHORD LENGTH	CHORD BEARING
C1	32.10	2070.00	32.10	S 81°09'04" E

NOTE: COPIES OF THIS MAP TO WHICH THE FOLLOWING CERTIFICATE WILL APPLY SHOW THE SURVEYOR'S ORIGINAL SEAL AND SIGNATURE IN RED INK. COPIES BY ANY OTHER MEANS MAY HAVE ALTERATIONS WHICH DO NOT REPRESENT THE SURVEYOR'S WORK PRODUCT.

I HEREBY CERTIFY THAT THE ABOVE DESCRIBED PROPERTY HAS BEEN SURVEYED UNDER MY DIRECTION AND THAT THE ABOVE MAP IS A TRUE REPRESENTATION THEREOF AND SHOWS THE SIZE AND LOCATION OF THE PROPERTY, ITS EXTERIOR BOUNDARIES, THE LOCATION OF ALL VISIBLE STRUCTURES, AND DIMENSIONS OF ALL PRINCIPLE BUILDINGS THEREON, BOUNDARY FENCES, APPARENT EASEMENTS, ROADWAYS, AND VISIBLE ENCROACHMENTS, IF ANY. THIS SURVEY IS MADE FOR THE USE OF THE PRESENT OWNERS OF THE PROPERTY, AND ALSO THOSE WHO PURCHASE, MORTGAGE, OR GUARANTEE THE TITLE THERETO WITHIN ONE YEAR FROM THE DATE HEREOF.

DATED: JUNE 30, 2004

PETER S. GORDON

REVISED 08/09/2005
TO SHOW SIZE & LOCATION OF
AS-BUILT RESIDENCE AND UPDATE
TO TITLE SPECS

LEGEND

- = SET IRON REBAR STAKE, 3/4"x
24"x1.50 lbs./ft.
- (XXX) = RECORDED AS
- G.E. = GARAGE ENTRY ELEVATION
- T.C. = TOP OF FOUNDATION ELEVATION
- XXX.X = EXISTING GROUND ELEVATION

PROJECT: 5189.09
DATE: 06/30/2004
SHEET 1 OF 1

X:\Projects\5189\INDLOTS\Lot_9\AS_BUILT